

Name: _____

Bone Matrix Coloring

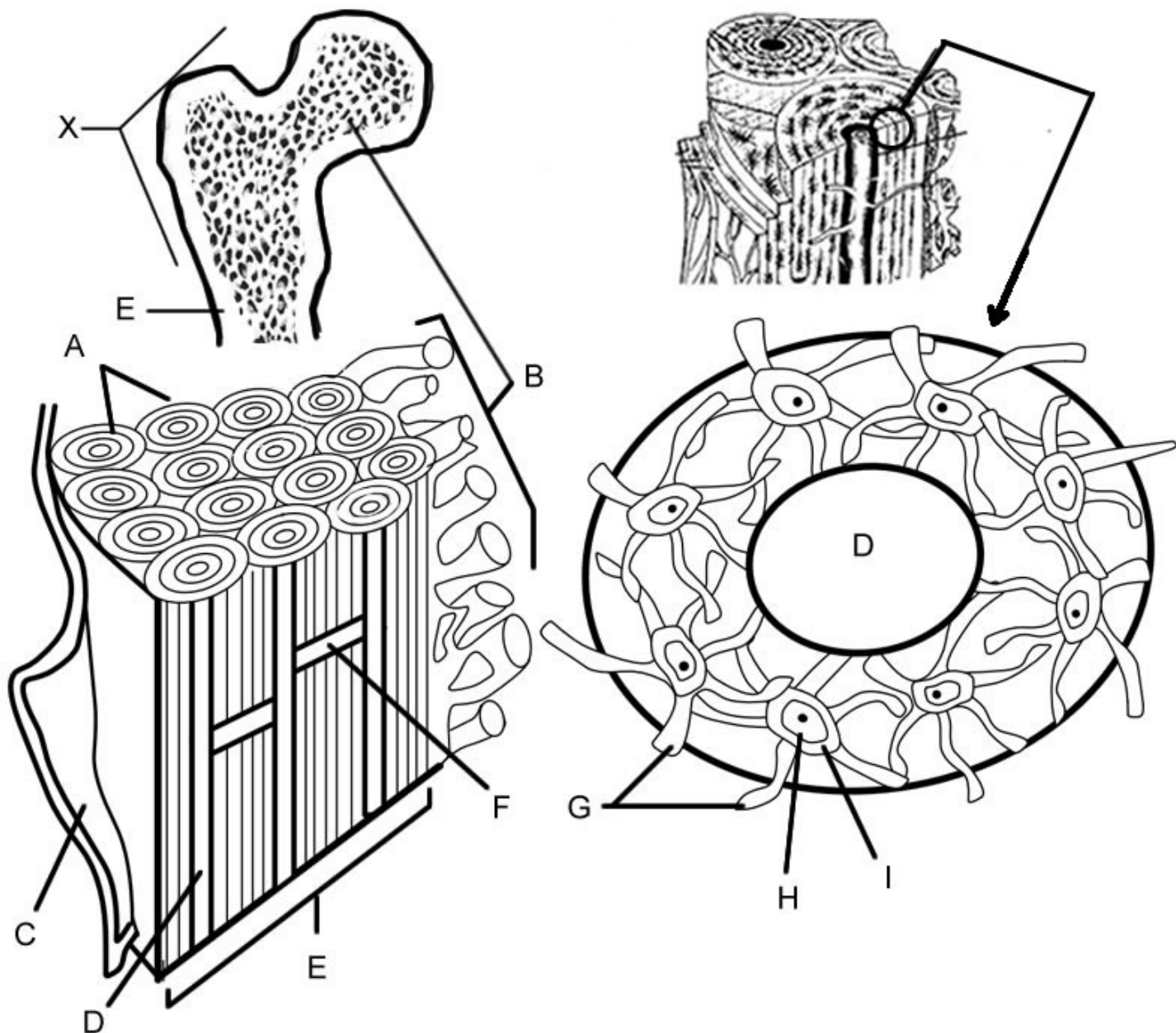

Coloring Directions

- Lamella (A) - light blue
- Spongy Bone (B) - green
- Volkman's Canal (F) - orange
- Haversian Canal (D) -- yellow
- Compact Bone (E) -- light brown
- Periosteum (C) - pink

- Lacuna (I) - dark blue
- Osteocyte (H) - red
- Canaliculi (G) - purple

1. What structure connects osteocytes? _____
2. Osteocytes form rings called _____
3. What canal is found in the center of the rings? _____
4. Osteocytes are within chambers called _____